Ratings:

Current	15A
Voltage	300 VB
Test Voltage	2.0 kV

Dimensions:

Spacing	5.0mm
PCB Hole Diameter	1.4mm

Materials:

Insulating Material	PA
Flammability	UL94V-0
Temperature	-30°C/+105°C
Contact Pin	Cu
Color	Green

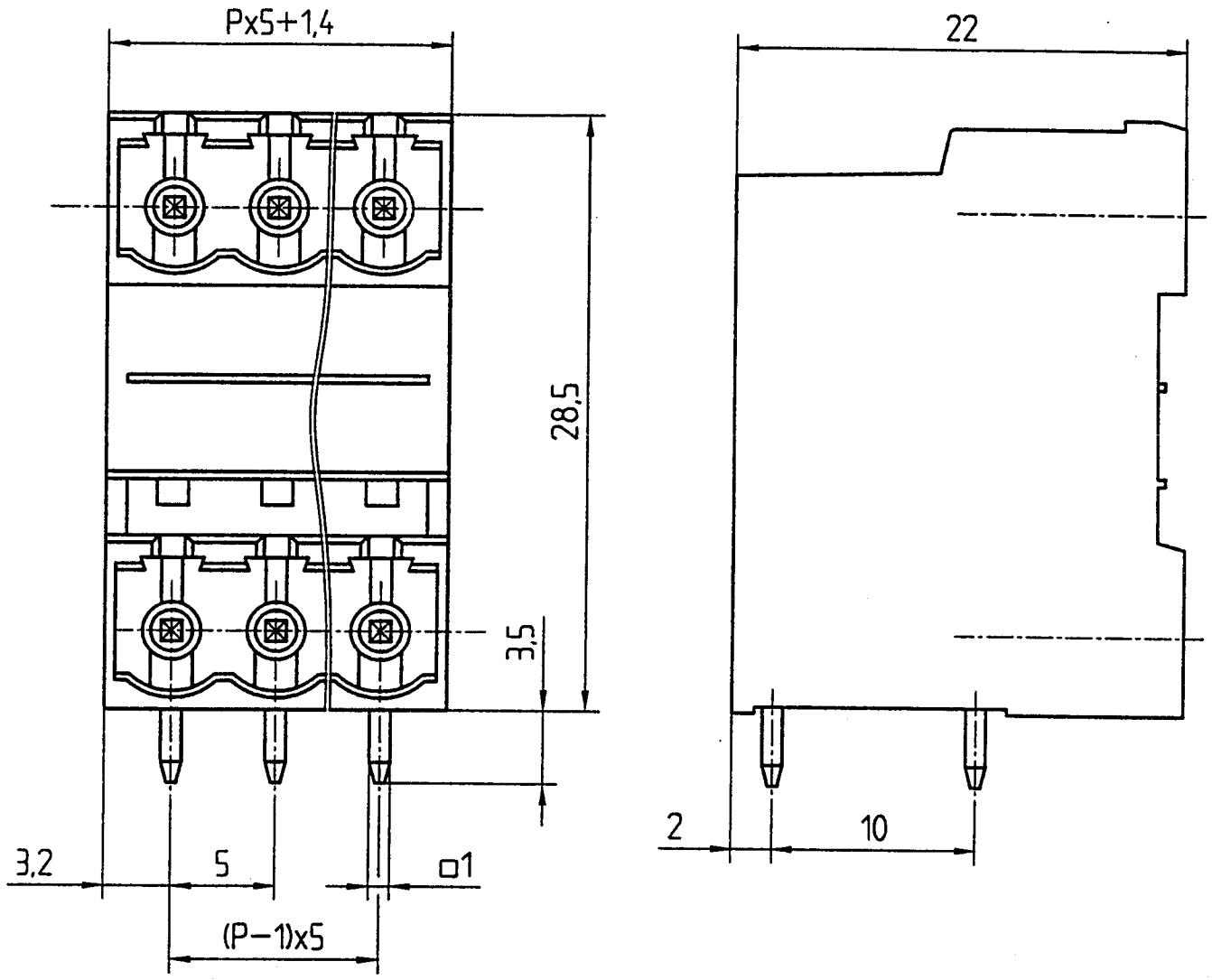

ON-SHORE TECHNOLOGY, INC.	Part Number EDSTL971/ * * * - NUMBER OF POSITIONS	Units mm	Drawing	Reviewed	Approved	Date 1/23/98 Sheet 1 of 1 Rev. A